

# Fetal Wormian bones: a curious congenital finding

Tal Weissbach, MD; Roni Sharon, MD; Shali Mazaki Tovi, MD; Boaz Weisz, MD; Eran Kassif, MD

**FIGURE 1**  
3D image of a solitary Wormian bone in posterior fontanelle

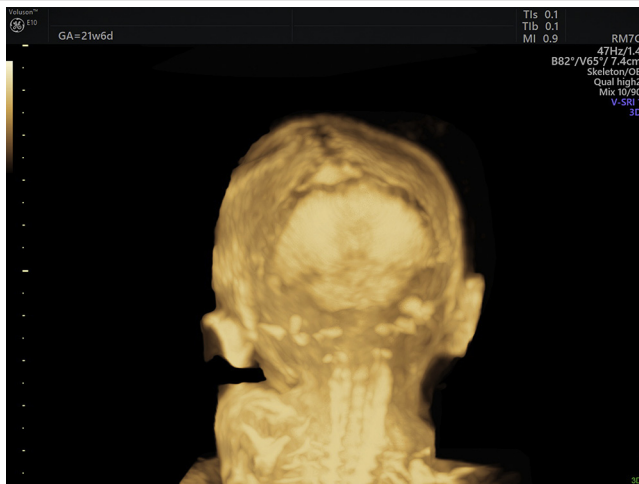

Weissbach. Fetal Wormian bones: a curious congenital finding. *Am J Obstet Gynecol* 2021.

**FIGURE 2**  
3D image of Wormian bones located in the posterior fontanelle

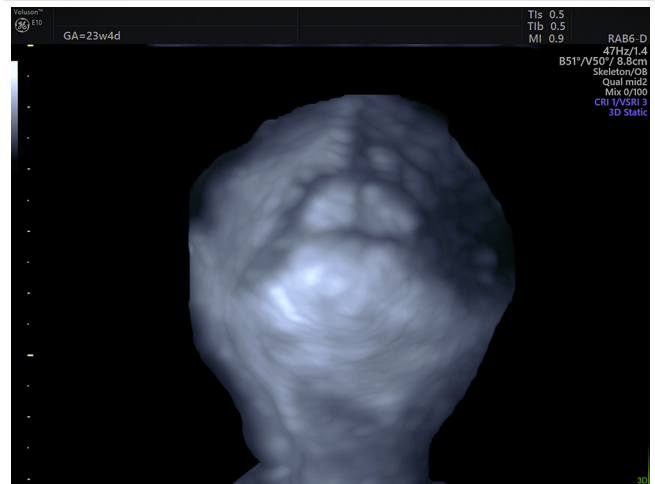

Weissbach. Fetal Wormian bones: a curious congenital finding. *Am J Obstet Gynecol* 2021.

Wormian bones are ectopic bones located in the cranial sutures and fontanelles. They were first described by the Danish anatomist Olaus Worm in 1643. The underlying process of their formation is unknown, and their clinical significance has been debated. A recent study of 72 cases published in the current issue has concluded that fetal Wormian bones are probably a normal variant. Presented herewith are 2 cases of isolated Wormian bones in the posterior fontanelle detected on a routine midtrimester scan—1 showing a solitary bone (Figure 1) and the other showing 2 bones (Figure 2). Both

cases had normal microarray results. Figure 3 demonstrates a normal posterior fontanelle (4) surrounded by parietal bones (1 and 2), occipital bone (3), sagittal (5) and lambdoid (6 and 7)

**FIGURE 3**  
3D image of normal posterior fontanelle and surrounding bones

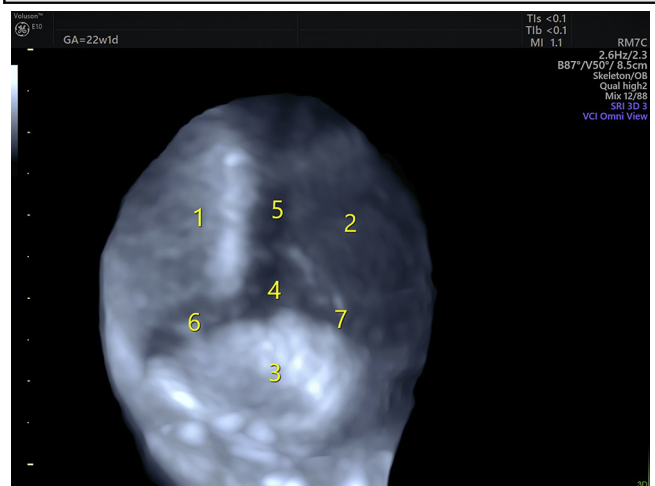

Weissbach. Fetal Wormian bones: a curious congenital finding. *Am J Obstet Gynecol* 2021.

From the Institute of Obstetrical and Gynecological Imaging, Diagnostic Ultrasound Unit, Sheba Medical Center, Tel-Hashomer, Tel Aviv University, Tel Aviv, Israel (Drs Weissbach, Tovi, Weisz, and Kassif); Sackler School of Medicine, Tel Aviv University, Tel Aviv, Israel (Drs Weissbach, Sharon, Tovi, Weisz, and Kassif); and Department of Neurology, Sheba Medical Center, Tel-Hashomer, Sackler School of Medicine, Tel Aviv University, Tel Aviv, Israel (Dr Sharon).

This study did not receive financial support from any funding agency in the public, commercial, or not-for-profit sectors.

The authors report no conflict of interest.

Corresponding author: Tal Weissbach, MD. [ferbyt@gmail.com](mailto:ferbyt@gmail.com)

0002-9378/\$36.00

© 2021 Elsevier Inc. All rights reserved.

<https://doi.org/10.1016/j.ajog.2021.09.013>

Click Video under article title in Contents at [ajog.org](https://ajog.org)

**FIGURE 4**  
**3D image of normal anterior fontanelle and surrounding bones**

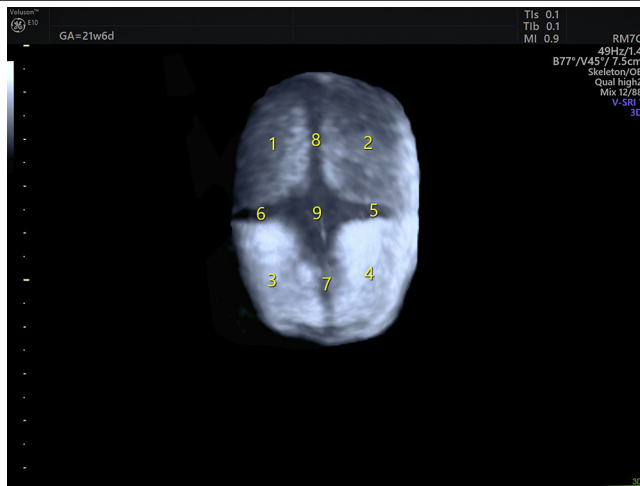

Weissbach. Fetal Wormian bones: a curious congenital finding. *Am J Obstet Gynecol* 2021.

(6 and 7) sutures. [Figure 4](#) demonstrates a normal anterior fontanelle, (9), surrounded by parietal bones (1 and 2); frontal bones (3 and 4); and coronal (5 and 6), metopic (7) and sagittal sutures (8). ■

**000** Fetal Wormian bones: a curious congenital finding

Tal Weissbach; Roni Sharon; Shali Mazaki Tovi; Boaz Weisz; Eran Kassif